L'Histoire sans fin

Wolfgang Peterson

Allemagne – 1984 – 1h30
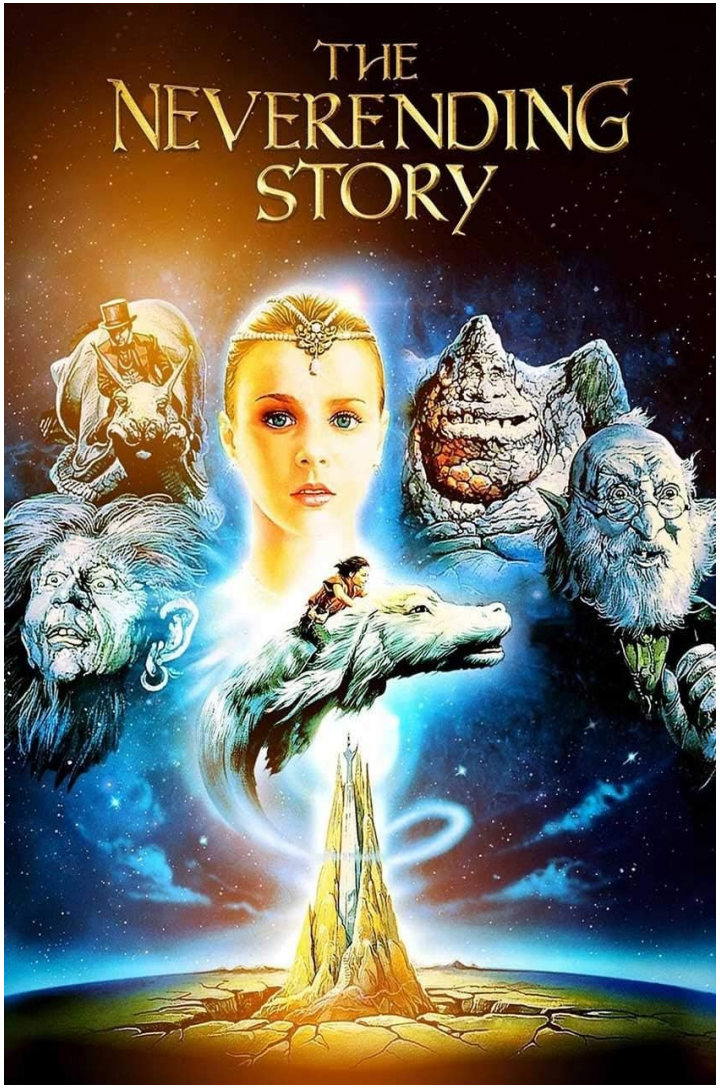
COMPARAISON D'AFFICHES